

PROVINCE OF BRITISH COLUMBIA
ORDER OF LIEUTENANT GOVERNOR IN COUNCIL

Order in Council No. **342**, Approved and Ordered **MAY 31 2012**



Lieutenant Governor

Executive Council Chambers, Victoria

On the recommendation of the undersigned, the Lieutenant Governor, by and with the advice and consent of the Executive Council, orders that the attached Hw'te shutsun (Hill 60) Forest Area Order is made.

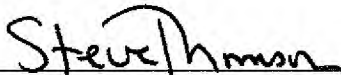

*Minister of Forests, Lands
and Natural Resource Operations*

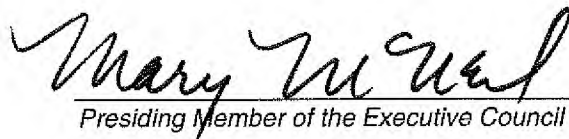

Presiding Member of the Executive Council

(This part is for administrative purposes only and is not part of the Order.)

Authority under which Order is made:

Act and section: Environment and Land Use Act, R.S.B.C. 1996, c. 117, s. 7

Other: _____

February 14, 2012

HW'TE SHUTSUN (HILL 60) FOREST AREA ORDER

Definitions

1 In this order:

“**Crown land**”, “**Crown timber**” and “**timber sales manager**” have the same meaning as in section 1 of the *Forest Act*;

“**forest agreement**” means an agreement referred to in section 12 of the *Forest Act* in the form of

- (a) a licence,
- (b) a permit, other than a road permit, or
- (c) an agreement;

“**forest area**” means the Hw'te shutsun (Hill 60) Forest Area established under section 2;

“**minister**” means the minister responsible for the administration of the *Forest Act* and includes a person designated in writing by that minister.

Hw'te shutsun (Hill 60) Forest Area

2 The Hw'te shutsun (Hill 60) Forest Area is established consisting of the Crown land outlined in heavy black and shaded grey in Schedule 1 of the map labelled “Hw'te shutsun (Hill 60) Forest Area”, on the digital file kept by GeoBC, Ministry of Forests, Lands and Natural Resource Operations, with the file name Hill 60_FA_20120201.

New forest agreements prohibited

3 The minister or a timber sales manager must not enter into a forest agreement that grants rights to harvest Crown timber within the forest area.

Cancellation and repeal

4 The forest area is cancelled, and this order is repealed, on March 31, 2017.

Hw'te Shutsun (Hill 60) Forest Area

Schedule 1 of 1

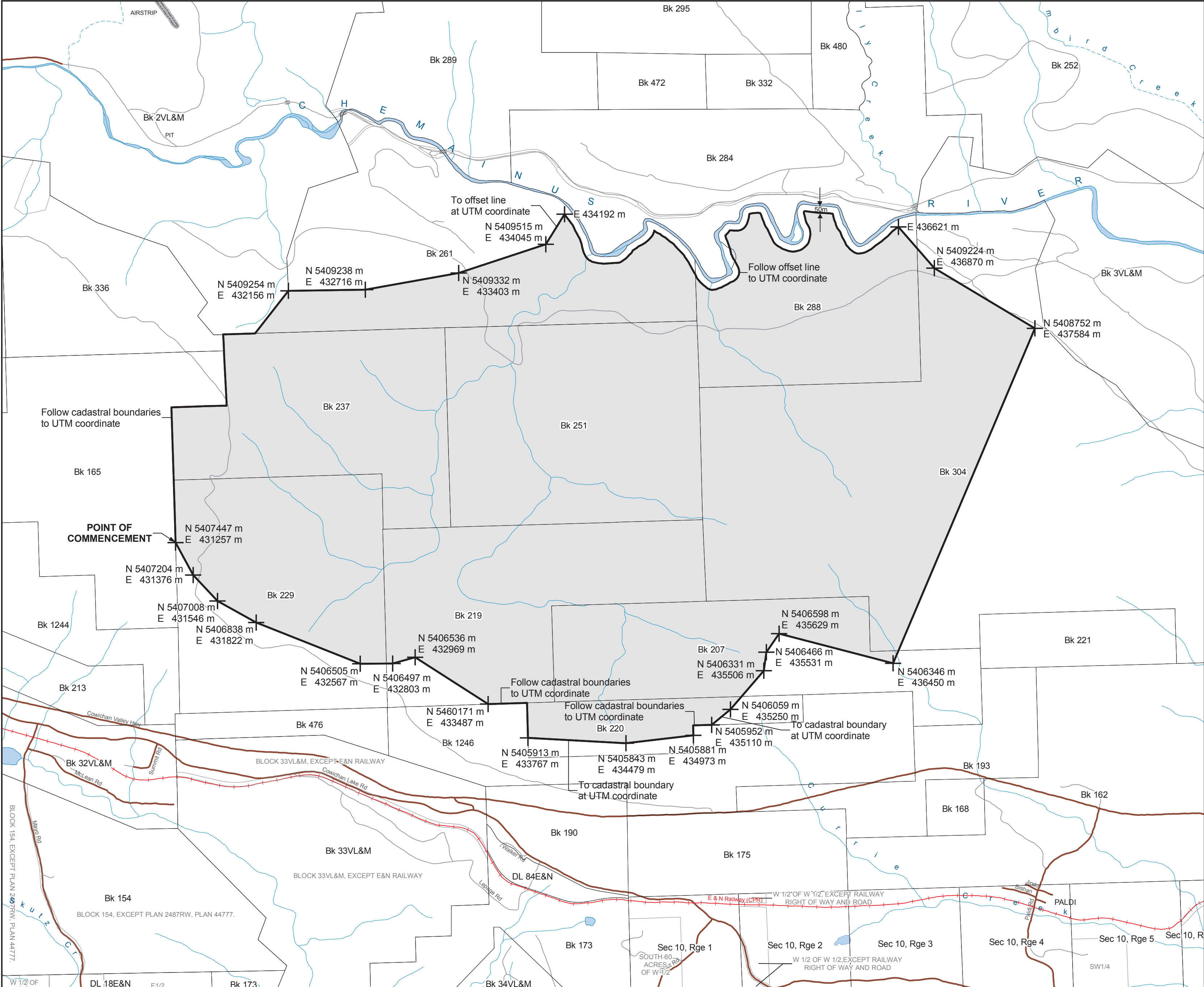

Legend

 Hw'te Shutsun (Hill 60)
Forest Area

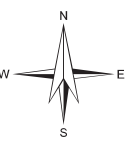

1:20,000

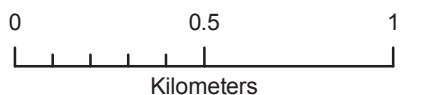

Point of Commencement

Western boundary of Block 229,
Cowichan Lake District at UTM
coordinate N 424435 m, E 1151764 m

Key Map



Produced by: Integrated Land Management Bureau

Filename: HILL60_FA_20120201

Filepath: Cowichan\ArcGISProjects\LPA_Jan2012\
HILL60_LPA_20120111.mxd

Projection/Datum: Albers/NAD83
Date Created/Revised: January 11, 2012
Created by: RG

Ratio scale correct at 17" X 22" pagesize